

# UNIVERSAL

by adar

A Universe Of Choices To Make You Unique.



WE CARE WHAT YOU WEAR.

[www.adarmedicaluniforms.com](http://www.adarmedicaluniforms.com)



# INTRO

Universal by Adar is our largest collection of value-priced designs, colors, and sizes. With an almost infinite combination of cuts and colors, the Universal Collection offers our customers an opportunity to turn an everyday uniform into a unique expression of style and personality.



## TABLE OF CONTENTS

NEW STYLES	PAGE 4
TOPS	PAGE 12
SETS	PAGE 40
JACKETS	PAGE 42
T-SHIRTS	PAGE 46
PANTS	PAGE 50
LAB-COATS	PAGE 68
SKIRTS	PAGE 83
APRONS	PAGE 86
DRESSES	PAGE 90
COLOR CARD	PAGE 92
INDEX	PAGE 93
SIZE CHART	PAGE 94

# 2634

## PIN TUCK PLEATED SCRUB TOP

**NEW**

This scrub top features a squared off neckline with pintuck pleating for understated refinement. The pintuck pleating also adds a stylish flourish on the right double pocket. The left side features a hidden pocket for your cellphone. Soft elastic gathering on the back creates an individualized contemporary fit.

- \* Contemporary Fit
- \* 65% Polyester 35% Cotton, Durable Poplin
- \* Center back length 26" in Size M

**Available Sizes:**  
XXS, XS, S, M, L, XL, 2X, 3X, 4X, 5X

2634



2636

WAVE POCKET CROSSOVER  
SCRUB TOP

NEW



2636



This top from the Universal Collection by Adar has a neckline that features a slightly curved front yoke. The princess seams in both the front and the back add shape and style. Each pocket has a wave curve on top that creates a premium fashionable feel to go with the added utility for storage. The right pocket also features a secondary coin pocket.

- \* Contemporary Fit
- \* 65% Polyester 35% Cotton, Durable Poplin
- \* Center back length 26" in Size M

**Available Sizes:**

**XXS, XS, S, M, L, XL, 2X, 3X, 4X, 5X**



# 2638

## DOUBLE STICED MOCK WRAP SCRUB TOP

**NEW**



This double stitched mock wrap scrub top features princess seams in both the front and back for a flattering silhouette. This scrub top features double needle stitching throughout. The right side has a large utility pocket and an extra sectional pocket. The left side pocket has instrument looping all across.

- \* Contemporary Fit
- \* 65% Polyester 35% Cotton, Durable Poplin
- \* Center back length 26" in Size M

**Available Sizes:**  
**XXS, XS, S, M, L, XL, 2X, 3X, 4X, 5X**



2638



2516

MID-RISE FRONT STITCHED  
STRAIGHT LEG SCRUB PANTS

NEW



# 2516



This contemporary fit drawstring scrub pant features a front stitched seam along a straight leg. There is an elastic waistband for added performance and comfort. Each side has symmetrical slash pockets in the front. In the back, two angled pockets are perfectly placed under a side to side curved seam.

- \* Contemporary Fit
- \* 65% Polyester 35% Cotton, Durable Poplin
- \* Inseam 31"

**Available Sizes:**  
XXS, XS, S, M, L, XL, 2X, 3X, 4X, 5X

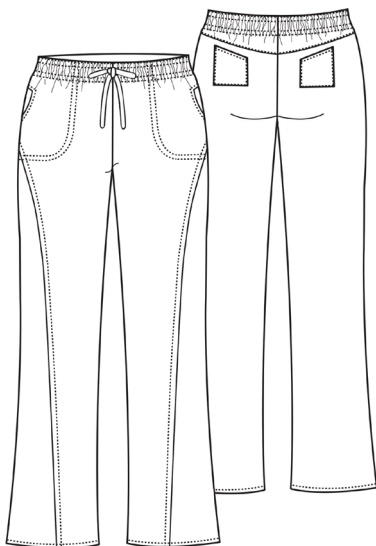

2630

DOUBLE MOCK  
WRAP TOP



2630



A mock wrap taken to new heights with two wide double wraps and double stitched seaming throughout the top. Styled with our contemporary fit, and trendy cut-in pockets, with an adjustable back drawstring to create the extra fitting needed.

- \* Contemporary Fit
- \* 65% Polyester 35% Cotton, Durable Poplin
- \* Center back length 26 1/2" in Size M

**Available Sizes:**  
XXS, XS, S, M, L, XL, 2X, 3X, 4X, 5X

# 2632

## CURVED POCKET GLAMOUR TOP



A trendy top with wine glass opening, contemporary fit, and four total curved pockets gives this top its name; glamour. With added princess seams to complete this marvelous look ready to make you stand out among the crowd. As always finished off with our comfort tagless neck and side slits for easy mobility, the glamour top is sure to be a must add to your uniform collection.

- \* Contemporary Fit
- \* 65% Polyester 35% Cotton, Durable Poplin
- \* Center back length 26" in Size M

**Available Sizes:**  
XXS, XS, S, M, L, XL, 2X, 3X, 4X, 5X



# 601

## UNISEX V-NECK TUNIC 3 POCKET



Our classic unisex v-neck tunic is cut for comfort and its sturdy construction allows for greater wearability. Tunic features two extra roomy patch pockets, one left chest pocket with pen divider and side vents.

- \* Unisex Fit
- \* 65% Polyester 35% Cotton, Durable Poplin
- \* Center back length 28 1/2" in Size M

**Available Sizes:**  
XXS, XS, S, M, L, XL, 2X, 3X, 4X, 5X



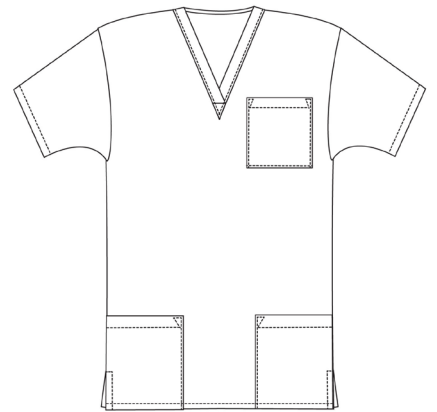

# 604

## DOUBLE POCKET SNAP FRONT TOP



Double patch pockets are the focal point of this pretty, short sleeve top. The stitching along its v-neckline and snap-closure front ensure a garment that sits nicely and always looks neat.

- \* Classic Fit
- \* 65% Polyester 35% Cotton, Durable Poplin
- \* Center back length 27 1/2" in size M

**Available Sizes:**  
XXS, XS, S, M, L, XL, 2X, 3X, 4X, 5X



605

LAPEL COLLAR  
NURSE TOP



For the times you need to look crisp, efficient and professional. This princess cut, fitted top has two angled pockets, five buttons down, a lapel collar that lies flat in the neatest way and lovely back belt detailing. Tiny pleats at the shoulder of the slim short sleeves add a tailored touch.

- \* Classic Fit
- \* 65% Polyester 35% Cotton, Durable Poplin
- \* Center back length 27" in Size M

**Available Sizes:**  
**XS, S, M, L, XL, 2X, 3X, 4X, 5X**  
**AVAILABLE IN WHITE ONLY**

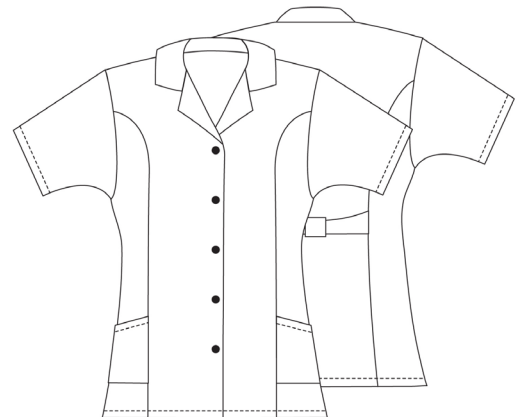

# EMBROIDERED COLLAR NURSE TOP

# 606



Subtle embroidery that is impossible not to notice adorns the softly rounded collar on this charming short sleeve button front top. The shapely fit, princess seams, two front pockets and tiny pleats at the top of the sleeves turn this into a “dressing up for work” kind of top.

- \* Classic Fit
- \* 65% Polyester 35% Cotton, Durable Poplin
- \* Center back length 27” in Size M

**Available Sizes:**  
**XS, S, M, L, XL, 2X, 3X, 4X, 5X**  
**AVAILABLE IN WHITE ONLY**

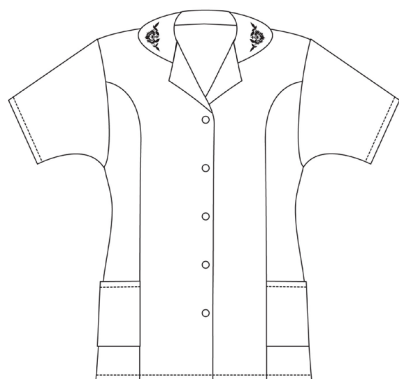

# 2629

## LAPEL COLLAR BUTTONED TOP

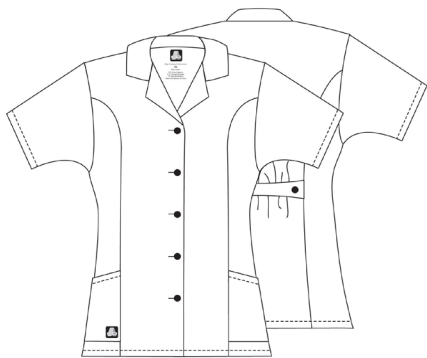

Crisply elegant traditional nurse wear is a classic staple. Princess cut fitted top features angled pockets, a lapel collar that lies flat in the neatest way and buttoned back belt detailing that creates soft shirring. Five button front closure and stitched seams throughout.

\* Classic Fit

\* 65% Polyester 35% Cotton, Durable Poplin

\* Center back length 27" in size M

**Available Sizes:**

**XXS, XS, S, M, L, XL, 2X, 3X, 4X, 5X**

**AVAILABLE IN WHITE ONLY**



**BUTTON DOWN RUFFLE  
POCKET TOP**

**615**

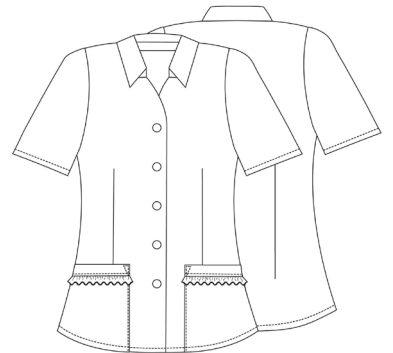

This professional button down scrub stop features a classic shirt collar with princess seams for a tailored fit. The sleeves are elbow length and the two deep ruffled front pockets add distinctive design.

- \* Classic Fit
- \* 65% Polyester 35% Cotton, Durable Poplin
- \* Center back length 28" in size M

**Available Sizes:**  
**XS, S, M, L, XL, 2X, 3X, 4X, 5X**  
**AVAILABLE IN WHITE ONLY**

# 613

## MOCK WRAP W/ EMBROIDERED FRONT

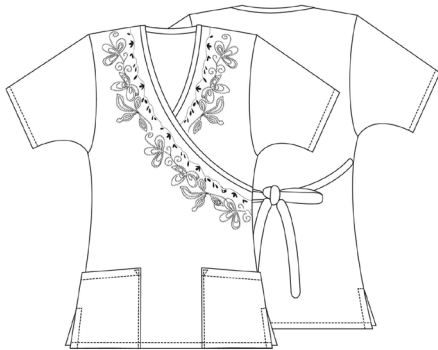

This feminine top features floral embroidery all along its mock wrap v-neckline. The back tie and side vents create a comfortable fit with easy movement. Two roomy front patch pockets add the perfect amount of storage.

- \* Classic Fit
- \* 65% Polyester 35% Cotton, Durable Poplin
- \* Center back length 26 1/2" in size M

**Available Sizes:**  
XS, S, M, L, XL, 2X, 3X, 4X, 5X  
**AVAILABLE IN WHITE ONLY**



# EMBROIDERED CROSSOVER MIDRIFF TUNIC

# 617

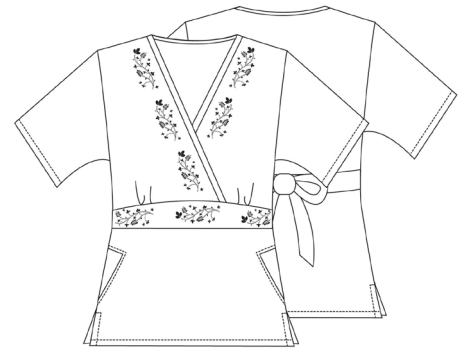

Floral embroidery all over and shaping darts at the high waist give this tunic top a stylish vintage feel. The back features a wider back-tie belt. This top has two novelty pockets and side vents for easy movement and a comfortable fit.

- \* Classic Fit
- \* 65% Polyester 35% Cotton, Durable Poplin
- \* Center back length 26 1/2" in size M

**Available Sizes:**  
XS, S, M, L, XL, 2X, 3X, 4X, 5X  
**AVAILABLE IN WHITE ONLY**

# 616

## BABY DOLL RUFFLE TOP

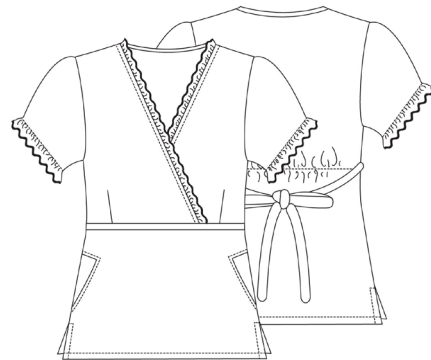

The baby doll top has subtle ruffles along the mock wrap v-neckline and softly puffed short sleeves. The high waist and back-tie belt over loosely fitting elastic create a flattering silhouette while the side vents allow for easy movement and added comfort.

- \* Classic Fit
- \* 65% Polyester 35% Cotton, Durable Poplin
- \* Center back length 26 1/2" in size M

**Available Sizes:**  
**XS, S, M, L, XL, 2X, 3X**  
**AVAILABLE IN WHITE ONLY**

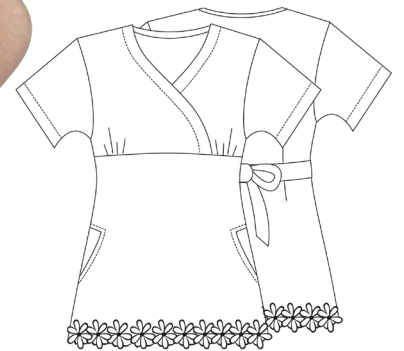

The daisy border top makes an elegant statement with floral embroidery all along the bottom. This top features a stitched crossover neckline, soft gathering at the bust and two novelty pockets. In the back is a slightly wider belt tie for a personalized fit.

- \* Classic Fit
- \* 65% Polyester 35% Cotton, Durable Poplin
- \* Center back length 27" in size M

**Available Sizes:**  
XS, S, M, L, XL, 2X, 3X, 4X, 5X  
**AVAILABLE IN WHITE ONLY**

608

MOCK WRAP  
SOLID TRIM TOP



## TONAL PIPING



## CONTRAST PIPING



The piping on this flattering top runs along the v-neckline and crosses over the front giving it the look of a pretty wrap with the comfort of a simple v-tunic. Two patch angled pockets and inside pocket on the right side, side vents, and a drawstring in the back creates a shapely fit.

- \* Classic Fit
- \* 65% Polyester 35% Cotton, Durable Poplin
- \* Center back length 27" in size M

**Available Sizes:**  
XXS, XS, S, M, L, XL, 2X, 3X, 4X, 5X

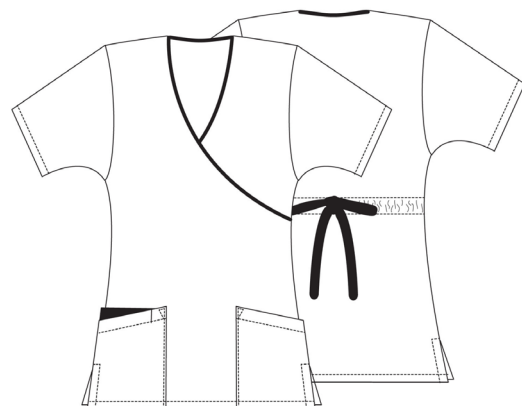

609

ASIAN STYLE  
SOLID TRIM TOP



Asian inspired styling gives this top a round shape, shorter length, and a sweetness that is like a breath of spring air to the fashion senses. crossover cut, novelty pockets and short sleeves. back drawstring provides shape and fit, while matching ribbon detail in front adds a special touch.

- \* Classic Fit
- \* 65% Polyester 35% Cotton, Durable Poplin
- \* Center back length 27" in size M

**Available Sizes:**  
**XXS, XS, S, M, L, XL, 2X, 3X, 4X, 5X**

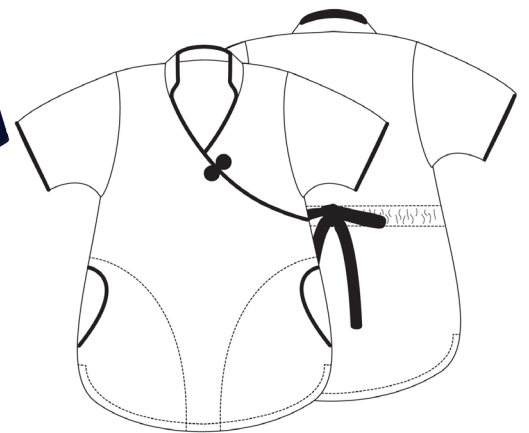

# EYELET TRIM TUNIC

# 626



The eyelet cutouts in a daisy motif really draw attention to the floral embellishments along the v-neckline and along the bottom. Two large patch pockets in the front make this top both stylish and extremely functional. There are also side vents for ease of movement and a comfortable fit.

- \* Classic Fit
- \* 65% Polyester 35% Cotton, Durable Poplin
- \* Center back length 26 1/2" in size M

**Available Sizes:**  
**XS, S, M, L, XL, 2X, 3X**

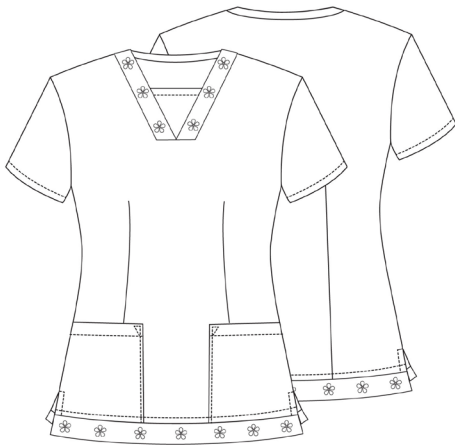

# 627

## SCOOP NECK SMOCKED TOP



Shirring, smocking and a deep scoop neckline to pull it all together - what a perfect way to play up one's best features! This short shapely top also features a princess seam in the back and front patch pockets. It is trendy enough to wear today and classy enough to become a long time favorite uniform wardrobe staple, side vents.

- \* Classic Fit
- \* 65% Polyester 35% Cotton, Durable Poplin
- \* Center back length 26 1/2" in Size M

**Available Sizes:**  
XS, S, M, L, XL, 2X, 3X





# 628

## SWEETHEART V-NECK TOP



Classic fit easy-to-wear top features self-trimmed crossover sweetheart v-neckline with curved empire cut yoke and shapely princess seams. Above elbow sleeves with notched turn back cuffs, two patch pockets, cell phone pocket, center back elastic and side vents create a neat, no-fuss look.

- \* Classic Fit
- \* 65% Polyester 35% Cotton, Durable Poplin
- \* Center back length 26 1/2" in Size M

**Available Sizes:**  
XXS, XS, S, M, L, XL, 2X, 3X



6011

UNISEX V NECK TUNIC  
1 POCKET



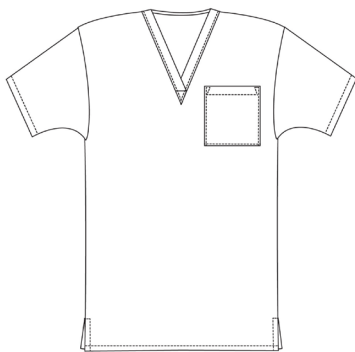

Our classic unisex v-neck tunic is cut for comfort and its sturdy construction allows for greater wearability. Tunic features side vents and one left chest pocket with pen divider.

- \* Unisex Fit
- \* 65% Polyester 35% Cotton, Durable Poplin
- \* Center back length 28 1/2" in Size M

**Available Sizes:**  
XXS, XS, S, M, L, XL, 2X, 3X, 4X, 5X

2600

UNISEX V-NECK 2 POCKET  
SCRUB TOP



2600

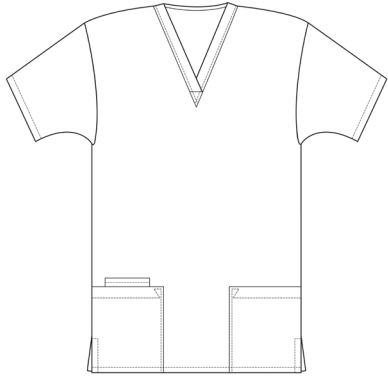

Our classic unisex v-neck tunic is cut for comfort and its sturdy construction allows for greater wearability. Tunic features two roomy patch pockets, one inner cellphone pocket on the right wearers and side vents.

- \* Unisex Fit
- \* 65% Polyester 35% Cotton, Durable Poplin
- \* Center back length 28 1/2" in Size M

**Available Sizes:**  
XXS, XS, S, M, L, XL, 2X, 3X, 4X, 5X



701

UNISEX DRAWSTRING  
SCRUB SET





More of everything you want in a scrub set. Classic v-top, unisex fit, is cut for comfort with two roomy patch pockets and side vents. Drawstring pants, unisex fit, with back hip pocket are neither baggy nor tight and the string is substantial enough to hold its tie without slipping loose or knotting up. Set wears comfortably tucked in or left loose.

- \* Unisex Fit
- \* 65% Polyester 35% Cotton, Durable Poplin
- \* Top Center back length 28 1/2"
- \* Pants Inseam 31"

**Sizes: XXS, XS, S, M, L, XL, 2X, 3X, 4X, 5X**

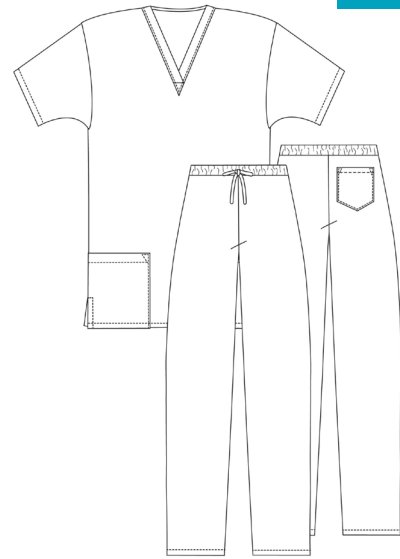

- |   |  |
|---|--|
|  ASPARAGUS         |  PEWTER           |
|  BLACK             |  RED              |
|  BURGUNDY          |  REGAL BLUE       |
|  CARIBBEAN BLUE  |  ROYAL BLUE     |
|  CEIL BLUE       |  SHERBET        |
|  CHOCOLATE BROWN |  SILVER GRAY    |
|  FOREST GREEN    |  SPEARMINT      |
|  FRUIT PUNCH     |  SUBMARINE      |
|  HUNTER GREEN    |  SURGICAL GREEN |
|  KHAKI           |  TEAL BLUE      |
|  LAVENDER        |  TEAL GREEN     |
|  LIPSTICK PINK   |  TURQUOISE      |
|  MANDARIN ORANGE |  WHITE          |
|  NAVY            |  |
|  OLIVE           |  |
|  PURPLE          |  |

602

ROUND NECK  
WARM-UP JACKET



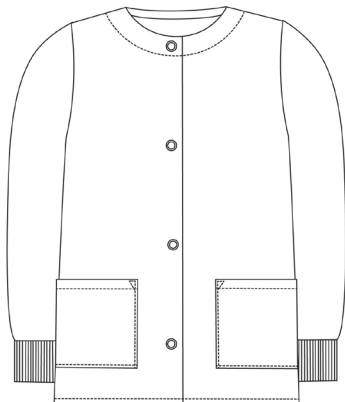

Spiff up a simple pair of scrubs or get an extra layer against the air conditioning. Our round neck warm-up jacket is roomy enough to fit comfortably over scrubs, yet look sleek and put together worn over a t-shirt. Stitched neckline, four snap-front closure and knit cuffs.

- \* Classic Fit
- \* 65% Polyester 35% Cotton, Durable Poplin
- \* Center back length 28 1/2" in size M

**Available Sizes:**  
XXS, XS, S, M, L, XL, 2X, 3X, 4X, 5X

607

MEN'S ZIPPERED SHORT  
SLEEVE JACKET





Men's fit, Short sleeved front-zippered jacket features front yoke, two patch pockets and chest pocket with pen divider. Back details include a narrow midriff and a couple of crisp pleats.

- \* Men's Fit
- \* 65% Polyester 35% Cotton, Durable Poplin
- \* Center back length 29 1/2" in size M

**Available Sizes:**  
**Sizes: XXS, XS, S, M, L, XL, 2X, 3X, 4X, 5X**

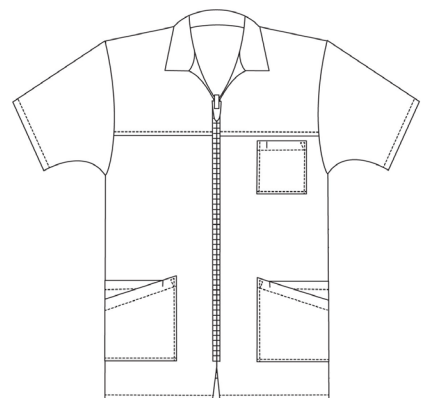

2900

LONG SLEEVE  
COMFORT TEE



2900



2900

LONG SLEEVE  
COMFORT TEE

NEW  
COLORS





# LONG SLEEVE COMFORT TEE

# 2900



A luxurious take on a classic tee - jersey knit long sleeved crew neck tee, complete with beautiful tonal stitching and silky finish for unparalleled softness and comfort.

- \* Classic Fit
  - \* 65% Polyester 35% Combed Cotton
  - \* Center Back Length 26" In Size M
- XXS, XS, S, M, L, XL, 2X, 3X



502

CLASSIC COMFORT NATURAL-RISE  
TAPERED LEG PANTS



**502**

Inseam 30"

XXS, XS, S, M, L, XL, 2X, 3X, 4X, 5X

**502P PETITE**

Inseam 27 1/2"

XXS, XS, S, M, L, XL, 2X, 3X

AVAILABLE IN WHITE ONLY

**502T TALL**

Inseam 32 1/2"

XS, S, M, L, XL, 2X, 3X

AVAILABLE IN WHITE ONLY



Classic fit, natural-rise, tapered leg pants. A great pair of comfortable, all-purpose pants. Features wide comfort all around elastic waistband and slash pockets.

- \* Classic Fit
- \* 65% Polyester 35% Cotton, Durable Poplin

# 503

## NATURAL-RISE COMFORT 4 PKT CARGO UTILITY TAPERED LEG PANTS



Classic fit, natural-rise, tapered leg cargo pants. Features wide comfort all around elastic waistband, multiple patch pocket grouping on right leg and single patch pocket on left leg.

\* Classic Fit

\* 65% Polyester 35% Cotton, Durable Poplin

### 503

Inseam 30"

XXS, XS, S, M, L, XL, 2X, 3X, 4X, 5X

### 503P PETITE

Inseam 27 1/2"

XXS, XS, S, M, L, XL, 2X, 3X

### 503T TALL

Inseam 32 1/2"

XS, S, M, L, XL, 2X, 3X

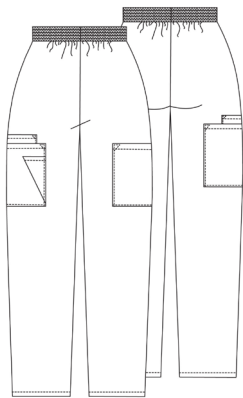

**PETITE**  
AVAILABLE IN

- BLACK
- NAVY
- BURGUNDY
- PEWTER
- CARIBBEAN BLUE
- ROYAL BLUE
- CEIL BLUE
- TURQUOISE
- KHAKI
- WHITE
- LAVENDER

**TALL**  
AVAILABLE IN

- BLACK
- NAVY
- BURGUNDY
- ROYAL BLUE
- CEIL BLUE
- WHITE
- KHAKI

504

UNISEX NATURAL-RISE DRAWSTRING  
TAPERED LEG PANTS



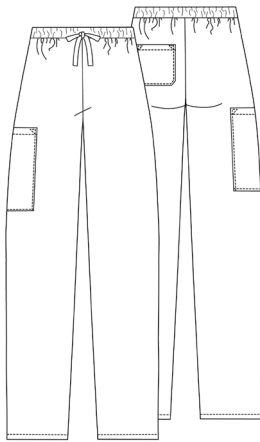

Unisex fit, natural-rise, tapered leg pants. It's a modern version of a longstanding tradition. Features right leg patch pocket, back hip pocket and flat woven tape drawstring.

\* Unisex Fit  
\* 65% Polyester 35% Cotton, Durable Poplin

## 504

Inseam 31"  
XXS, XS, S, M, L, XL, 2X, 3X, 4X, 5X



## 504P PETITE

Inseam 28 1/2"  
XXS, XS, S, M, L, XL, 2X, 3X

## 504T TALL

Inseam 33 1/2"  
XS, S, M, L, XL, 2X, 3X



### PETITE

AVAILABLE IN

- BLACK
- BURGUNDY
- CEIL BLUE
- FRUIT PUNCH
- HUNTER GREEN
- LAVENDER
- LIPSTICK PINK
- NAVY
- PEWTER
- ROYAL BLUE
- WHITE

### TALL

AVAILABLE IN

- BLACK
- BURGUNDY
- CEIL BLUE
- HUNTER GREEN
- NAVY
- PEWTER
- ROYAL BLUE
- TEAL BLUE
- WHITE

506

## NATURAL-RISE MULTIPOCKET CARGO TAPERED LEG PANTS

Classic fit, natural-rise, tapered leg pants, have comfortable all around elastic waistband with inner drawstring, slash pockets from waist, cargo pocket with flap and button on left leg, multi patch pockets on right leg and back hip pocket.

\* Classic Fit

\* 65% Polyester 35% Cotton, Durable Poplin





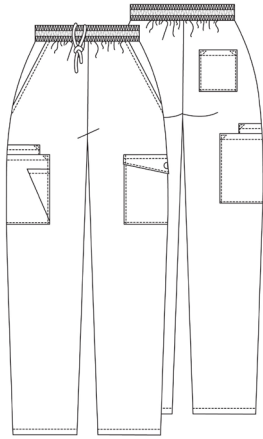

## 506

Inseam 30"

XXS, XS, S, M, L, XL, 2X, 3X, 4X, 5X

## 506P PETITE

Inseam 27 1/2"

XXS, XS, S, M, L, XL, 2X, 3X

## 506T TALL

Inseam 32 1/2"

XS, S, M, L, XL, 2X, 3X

### PETITE

AVAILABLE IN

- |                 |               |             |
|-----------------|---------------|-------------|
| ASPARAGUS       | KHAKI         | SHERBET     |
| BLACK           | LAVENDER      | SILVER GRAY |
| BURGUNDY        | LIPSTICK PINK | SPEARMINT   |
| CARIBBEAN BLUE  | NAVY          | SUBMARINE   |
| CEIL BLUE       | PURPLE        | TEAL BLUE   |
| CHOCOLATE BROWN | PEWTER        | TEAL GREEN  |
| FOREST GREEN    | RED           | TURQUOISE   |
| FRUIT PUNCH     | REGAL BLUE    | WHITE       |
| HUNTER GREEN    | ROYAL BLUE    |             |

### TALL

AVAILABLE IN

- |                |             |
|----------------|-------------|
| BLACK          | REGAL BLUE  |
| BURGUNDY       | ROYAL BLUE  |
| CARIBBEAN BLUE | SILVER GRAY |
| CEIL BLUE      | TEAL BLUE   |
| HUNTER GREEN   | TEAL GREEN  |
| KHAKI          | WHITE       |
| NAVY           |             |
| PEWTER         |             |

507

FLARE LEG NATURAL-RISE  
DRAWSTRING PANTS





Classic fit, flare leg pants with contemporary natural-rise styling features a drawstring closure, comfort elastic back, slash pockets and side vents at the bottom of the legs.

- \* Classic Fit
- \* 65% Polyester 35% Cotton, Durable Poplin

## 507

Inseam 30 1/2"  
XXS, XS, S, M, L, XL, 2X, 3X, 4X, 5X

## 507P PETITE

Inseam 28 1/2"  
XXS, XS, S, M, L, XL, 2X, 3X  
AVAILABLE IN WHITE ONLY

## 507T TALL

Inseam 33"  
XS, S, M, L, XL, 2X, 3X  
AVAILABLE IN WHITE ONLY

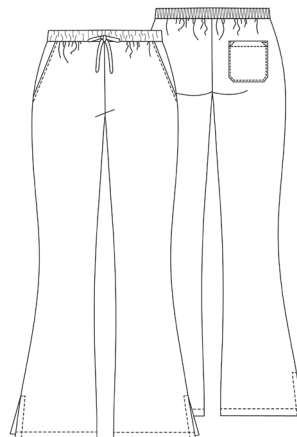

510

LOW-RISE MULTIPOCKET  
DRAWSTRING STRAIGHT LEG PANTS



Classic fit, low-rise, straight leg pants, sturdy tape drawstring pants with an soft elastic waist features a contemporary fit. Two front patch pockets, a jump ring on the left pocket, an extra cargo pocket and one scissor pocket on right leg, split seaming detail at the knee, five belt loops and double needle top stitching complete this lovely pant.

\* Classic Fit

\* 65% Polyester 35% Cotton, Durable Poplin

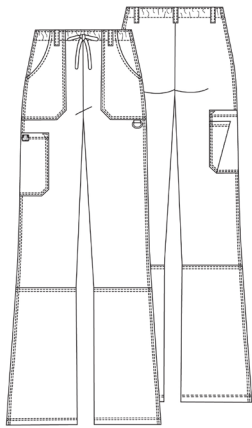

**510**

Inseam 31"  
XXS, XS, S, M, L, XL, 2X, 3X, 4X, 5X

**510P PETITE**

Inseam 28 1/2"  
XXS, XS, S, M, L, XL, 2X, 3X

**510T TALL**

Inseam 33 1/2"  
XS, S, M, L, XL, 2X, 3X

**PETITE**  
AVAILABLE IN

- BLACK
- BURGUNDY
- CEIL BLUE
- HUNTER GREEN
- KHAKI
- LAVENDER
- NAVY
- PURPLE
- PEWTER
- ROYAL BLUE
- TEAL BLUE
- WHITE

**TALL**  
AVAILABLE IN

- BLACK
- BURGUNDY
- CEIL BLUE
- HUNTER GREEN
- KHAKI
- NAVY
- PURPLE
- PEWTER
- ROYAL BLUE
- TEAL BLUE
- WHITE

# 2513

## UNISEX NATURAL-RISE 5 POCKET DRAWSTRING TAPERED LEG PANTS



Unisex fit, natural-rise, tapered leg drawstring pants get an update in the form of extra pockets and tonal double stitching at the seams. Double patch pockets are on right leg and single patch on left. Two roomy back hip pockets and tonal twill tape drawstring maintain the classic look and feel.

- \* Unisex Fit
- \* 65% Polyester 35% Cotton, Durable Poplin
- \* Inseam 31"

**Available Sizes:**  
XXS, XS, S, M, L, XL, 2X, 3X, 4X, 5X

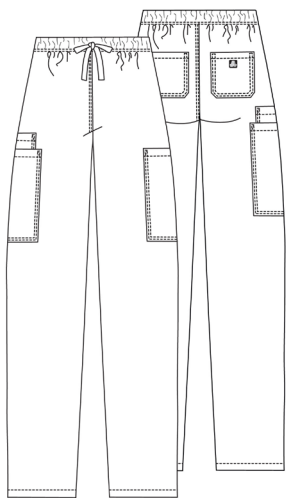

2514

MEN'S 6-POCKET COMFORT  
TAPERED LEG PANTS







Full featured enhanced men's classic comfort pants have all around elastic waist with twill tape drawstring and front zipper opening for fit and comfort. 6 pockets include diagonal side pockets, double pocket on right leg, single patch on left and extra large buttoned back hip pocket.

- \* Mens Fit
- \* 65% Polyester 35% Cotton, Durable Poplin
- \* Inseam 31"

**Available Sizes:**  
**XS, S, M, L, XL, 2X, 3X, 4X, 5X**

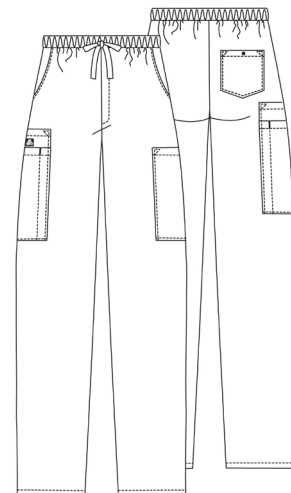

# 501

## NATURAL-RISE MOCK FLY DRAWSTRING

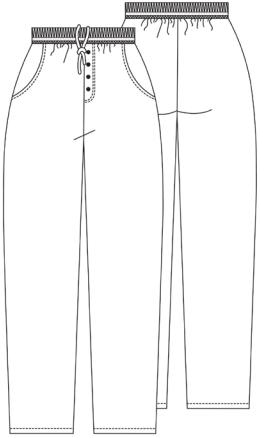

Classic fit, natural-rise, tapered leg pants. Features all around comfort elastic waist with inner drawstring, double stitched mock fly front with buttons and slash pockets.

- \* Classic Fit
- \* 65% Polyester 35% Cotton, Durable Poplin

### 501

Inseam 30"  
XXS, XS, S, M, L, XL, 2X, 3X, 4X, 5X  
AVAILABLE IN WHITE ONLY

### 501 PETITE

Inseam 27 1/2"  
XXS, XS, S, M, L, XL, 2X, 3X  
AVAILABLE IN WHITE ONLY

### 501T TALL

Inseam 32 1/2"  
XS, S, M, L, XL, 2X, 3X  
AVAILABLE IN WHITE ONLY



508

# NATURAL-RISE CAPRI DRAWSTRING PANTS



Classic fit, natural-rise, tapered leg, cool capri style pants feature comfort all around elastic waistband with inner drawstring, two slash pockets from waist and side vents at the bottom.

- \* Classic Fit
- \* 65% Polyester 35% Cotton, Durable Poplin
- \* Inseam 22 1/2"

**Available Sizes:**  
XXS, XS, S, M, L, XL, 2X, 3X, 4X, 5X  
**AVAILABLE IN WHITE ONLY**

511

# MEN'S TWILL PLEATED NATURAL-RISE TAPERED LEG PANTS W/WAISTBAND



Men's fit, natural-rise, tapered leg pants, A true classic in the pants category and a true favorite because it looks good on everybody. Our pleated pants are made of substantially soft twill fabric that washes and wears beautifully. Features flat front waistband, covered zipper fly, double pleats on each side, slash pockets and belt loops. two back hip pockets with welts and button closure.

- \* Classic Fit
- \* 65% Polyester 35% Cotton, Durable Poplin
- \* Inseam 32"

**Available Sizes:**  
34, 36, 38, 40, 42, 44, 46, 48, 50, 52, 54, 56  
**AVAILABLE IN WHITE ONLY**



# LAB COATS, SKIRTS, DRESSES & ADDITIONAL WORKWEAR



804

WOMEN'S 36" SLIM-FIT  
LAB COAT

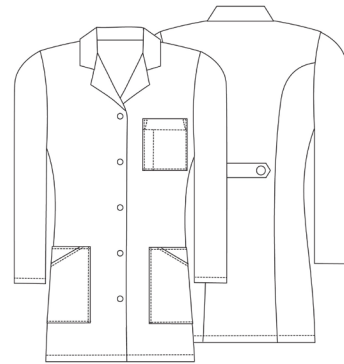

This slim-cut lab coat gives you the fit you want without compromising practicality - back princess seams, back tab belt detail and five-button front closure provide added utility with a slim and stylish silhouette. Features two patch pockets, two diagonal pockets, and one chest pocket with pen divider.

- \* Classic Fit
- \* 65% Polyester 35% Cotton, Durable Poplin
- \* Center back length 36"

Sizes: 6, 8, 10, 12, 14, 16, 18, 20, 22, 24  
**AVAILABLE IN WHITE ONLY**

# WOMEN'S 30" PRINCESS CUT CONSULTATION COAT

# 806

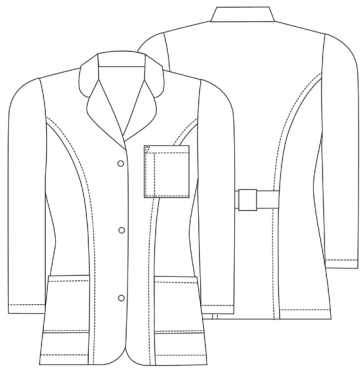

This consultation coat provides the coverage you need with the fashion you want - four-button front closure, front and back princess seams with back belt detail, and two roomy patch pockets offer utility and a rounded lapel provides a touch of feminine flare.

- \* Classic Fit
- \* 65% Polyester 35% Cotton, Durable Poplin
- \* Center back length 30" in size M

Sizes: XXS, XS, S, M, L, XL, 2X, 3X, 4X, 5X  
**AVAILABLE IN WHITE ONLY**

805

UNISEX 31" CLASSIC  
CONSULTATION COAT





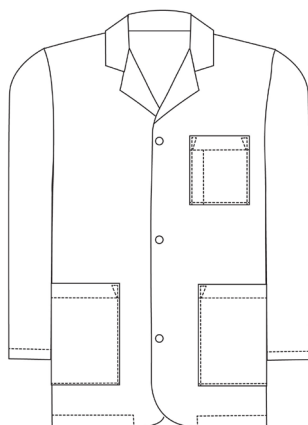

This sporty, tailored unisex consultation coat that can move with you has a 3-button front closure with two roomy patch pockets and one chest pocket with pen divider for the utility and mobility you need throughout the day. Available in nine colors for a look that fits you.

- \* Unisex Fit
- \* 65% Polyester 35% Cotton, Durable Poplin
- \* Center back length 31" in size M

**Sizes: XXS, XS, S, M, L, XL, 2X, 3X, 4X, 5X**

# 807

## WOMEN'S 31" PRINCESS V NECK CONSULTATION COAT

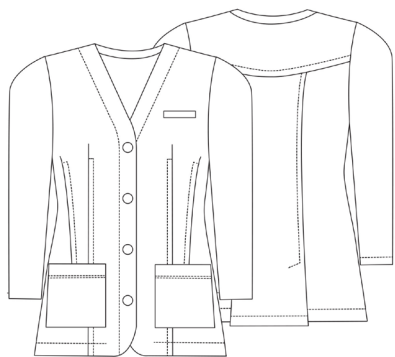

Stay protected while showing off your personal style - this double princess consultation coat offers a v-neckline to keep you covered without hiding your favorite blouse. Two roomy patch pockets and a chest welt pocket offer premium utility without sacrificing style.

- \* Classic Fit
- \* 65% Polyester 35% Cotton, Durable Poplin
- \* Center back length 31" in size M

Sizes: XS, S, M, L, XL, 2X, 3X, 4X, 5X  
**AVAILABLE IN WHITE ONLY**

# WOMEN'S 32" PERFECTION LAB COAT

# 811



Add some feminine flare to your wardrobe without sacrificing utility - this crisply tailored lab coat provides a trendy touch to your everyday workwear. 3-button front closure offers extra coverage, with multi layered patch pockets and bonus interior pockets for enhanced function. Back midriff with multiple buttons and bungee loops provide an adjustable fit for comfort and style.

- \* Classic Fit
- \* 65% Polyester 35% Cotton, Durable Poplin
- \* Center back length 32" in size M

Sizes: **XXS, XS, S, M, L, XL, 2X, 3X, 4X, 5X**



BLACK



WHITE

803

UNISEX 39" LAB COAT  
WITH INNER POCKETS



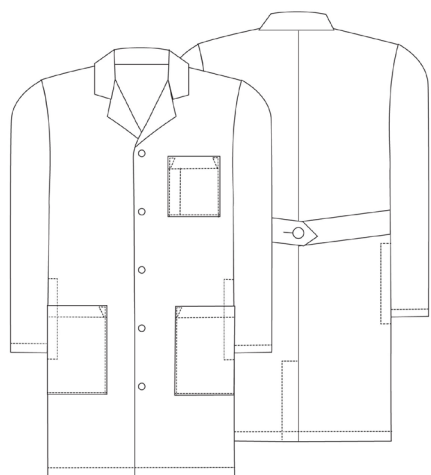

The coverage you need in the colors you want - this long, unisex lab coat is styled with five-button front closures for added coverage. Two large patch pockets, inside cellphone pocket, and chest pocket with pen divider offer plenty of room for on-the-go storage. Adjustable back buttoned belt, walking slit, and side hand vents provide easy access and mobility. Available in ten colors for a look that fits you.

- \* Unisex Fit
- \* 65% Polyester 35% Cotton, Durable Poplin
- \* Center back length 39"

**Sizes: 34, 36, 38, 40, 42, 44, 46, 48, 50, 52, 54, 56**



# 2814

## WOMEN'S 28" TAILORED CONSULTATION COAT



Whether you're making rounds at the hospital or seeing patients at your private practice, this stylish, tailored consultation coat adds a touch of professional flare to medical uniforms or an everyday blouse. Features 3-button front closures, attached narrow back midriff belt, and curved patch pockets for reliability, comfort, and style.

- \* Classic Fit
- \* 65% Polyester 35% Cotton, Durable Poplin
- \* Center back length 28" in size M

**Sizes: XXS, XS, S, M, L, XL, 2X, 3X, 4X, 5X**  
**AVAILABLE IN WHITE ONLY**



# WOMEN'S 33" ADJUSTABLE BELT LAB COAT

# 2817



Shaped with an adjustable belt for a customizable fit, this lab coat is ready to go anywhere with you. Complete with multiple-sized pockets and 4-button front closure for practical use and enhanced comfort.

- \* Classic Fit
- \* 65% Polyester 35% Cotton, Durable Poplin
- \* Center back length 33" in size M

**Sizes: XXS, XS, S, M, L, XL, 2X, 3X, 4X, 5X**  
**AVAILABLE IN WHITE ONLY**

# 2815

## 31" UNISEX IPAD® CONSULTATION JACKET

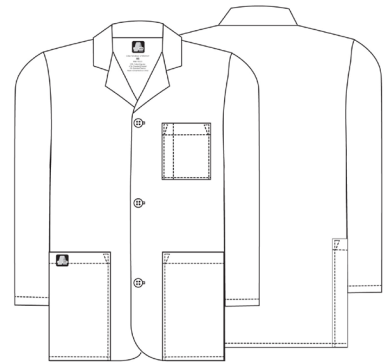
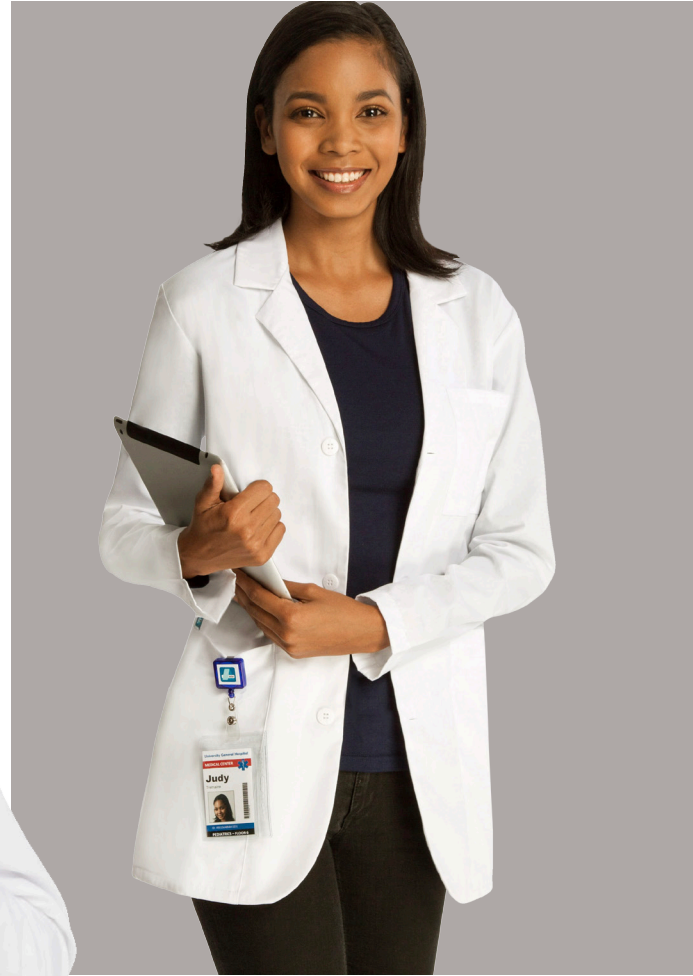

The ideal lab coat for the 21st Century medical professional - five pockets store everything you need during the day, with a pocket large enough to carry a 10.25" h. x 8.75" w. iPad®. Larger patch pockets include buttoned inner pockets for extra security, plus two additional inside patch pockets for even more storage.

- \* Unisex Fit
- \* 65% Polyester 35% Cotton, Durable Poplin
- \* Center back length 31" in size M

**Sizes: XXS, XS, S, M, L, XL, 2X, 3X, 4X, 5X**  
**AVAILABLE IN WHITE ONLY**



# 31" UNISEX SHORT SLEEVE CONSULTATION COAT

# 2816

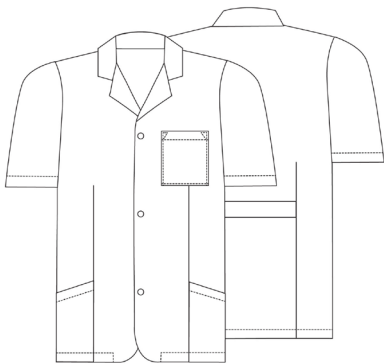

Give yourself some cool comfort and added movement with this short sleeved consultation coat. 3-button front closure with 1 breast pocket and 2 angled lower pockets offer the utility you need with the extra mobility of a short sleeved jacket.

- \* Unisex Fit
- \* 65% Polyester 35% Cotton, Durable Poplin
- \* Center back length 31" in size M

**Sizes: XXS, XS, S, M, L, XL, 2X, 3X, 4X, 5X**  
**AVAILABLE IN WHITE ONLY**

# 808

## UNISEX 39" MIDRIFF LAB COAT

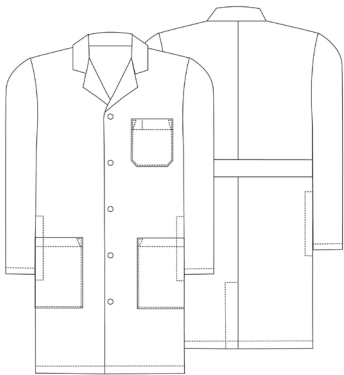

This long, unisex lab coat with five-button front closure offers extra coverage for enhanced protection. Two large lower patch pockets, one chest pocket with pen divider, and two extra inner pockets provide plenty of storage for pens, notepads, cellphones, and more. Walking slits and side hand vents offer easy access with the mobility you need.

- \* Unisex Fit
- \* 65% Polyester 35% Cotton, Durable Poplin
- \* Center back length 39" in size M

Sizes: XXS, XS, S, M, L, XL, 2X, 3X, 4X, 5X  
**AVAILABLE IN WHITE ONLY**

# 703

## A-LINE PATCH CARGO POCKET SKIRT

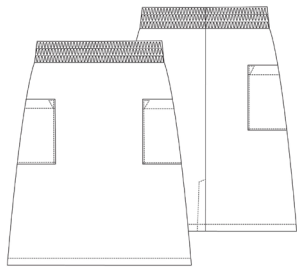

A classic cut with Adar quality - back slit and all around elastic waistband for extra comfort and movement, plus two patch cargo pockets for extra utility.

- \* Classic Fit
- \* 65% Polyester 35% Cotton, Durable Poplin
- \* Center back length 28" in size M

**Sizes: XS, S, M, L, XL, 2X, 3X, 4X, 5X**  
**AVAILABLE IN WHITE ONLY**

# 704

## KNEE-LENGTH A-LINE SIDE POCKET SKIRT

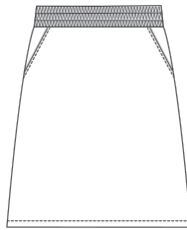

A classic cut with Adar quality - back slit and all around elastic waistband for extra comfort and movement, plus two side pockets for everyday utility.

- \* Classic Fit
- \* 65% Polyester 35% Cotton, Durable Poplin
- \* Center back length 26" in size M

**Sizes: XS, S, M, L, XL, 2X, 3X, 4X, 5X**  
**AVAILABLE IN WHITE ONLY**

# 705

## JEANS SKIRT

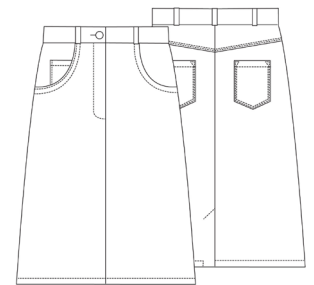

Sleek and fashionable comfort that's fit for work - front zipper closure, top-stitched belt loops, and rounded pockets give the feel of a denim jean skirt. Back slit for easy movement and comfort.

- \* Classic Fit
- \* 65% Polyester 35% Cotton, Durable Poplin
- \* Center back length 29" in size 12

**Sizes: 6, 8, 10, 12, 14, 16, 18, 20, 22, 24**  
**AVAILABLE IN WHITE ONLY**

# 706

## MID-CALF LENGTH ANGLE POCKET SKIRT

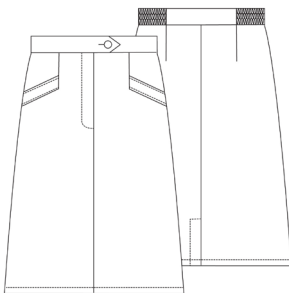

A classic cut with Adar quality and comfort - front zipper closure and elastic tabbed waistband provide extra comfort and perfect fit, plus two roomy angled welt pockets for enhanced utility. Available in six colors for a look that fits you.

- \* Classic Fit
- \* 65% Polyester 35% Cotton, Durable Poplin
- \* Center back length 29" in size 12

Sizes: 6, 8, 10, 12, 14, 16, 18, 20, 22, 24

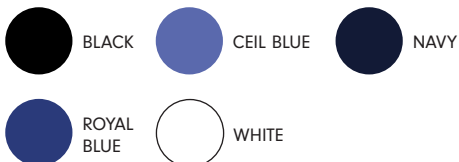

# 707

## MID-CALF LENGTH DRAWSTRING SKIRT

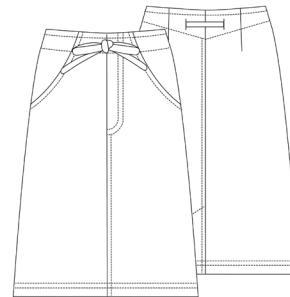

The style you want with the comfort to get you through the day - this straight cut, mid-calf length drawstring skirt is styled with two roomy side pockets and a back slit for enhanced utility and movement. Available in thirteen colors for a look that fits you.

- \* Classic Fit
- \* 65% Polyester 35% Cotton, Durable Poplin
- \* Center back length 29" in size 12

Sizes: 6, 8, 10, 12, 14, 16, 18, 20, 22, 24



# 708

## PLEAT FLOUNCE SKIRT

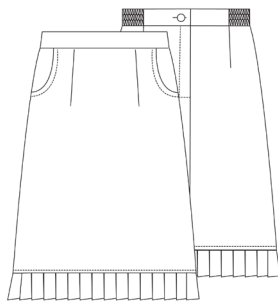

Add a touch of feminine flair to your everyday workwear - this A-line cut skirt is finished with a pleated hem to add an extra bit of style. Back zipper closure and elastic tabbed waistband provide extra comfort and perfect fit, plus two rounded side pockets for everyday utility. Available in eight colors for a look that fits you.

- \* Classic Fit
- \* 65% Polyester 35% Cotton, Durable Poplin
- \* Center back length 30" in size 12

Sizes: 6, 8, 10, 12, 14, 16, 18, 20, 22, 24

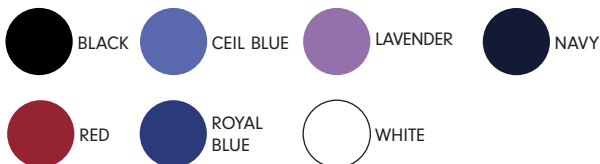

# 711

## TABBED PLEAT PANEL SKIRT

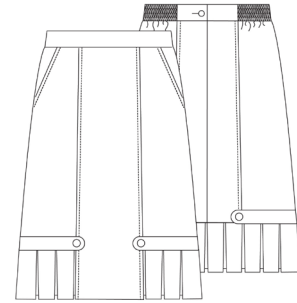

Add a touch of feminine flair to your everyday workwear - this A-line cut skirt is finished with a tabbed pleat hem to add an extra bit of style to your silhouette. Back zipper closure and elastic tabbed waistband provide extra comfort and perfect fit, plus two button-tapped slash pockets for enhanced utility. Available in six colors for a look that fits you.

- \* Classic Fit
- \* 65% Polyester 35% Cotton, Durable Poplin
- \* Center back length 29" in size 12

Sizes: 6, 8, 10, 12, 14, 16, 18, 20, 22, 24

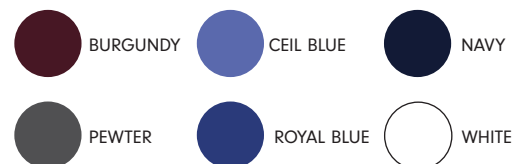

702

COBBLER APRON



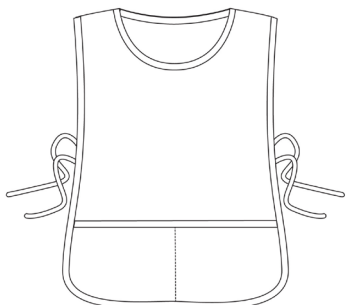

Keep yourself protected in the colors that best express your personal style - full front and back bib offers maximum coverage, with side ties and deep front pockets for the utility that you need.

- \* Unisex Fit
- \* 65% Polyester 35% Cotton, Durable Poplin
- \* Center back length 27 1/4" in size Regular

**Sizes: R, X**

# 709

## BELT APRON 2 PACK

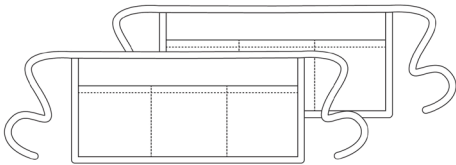

Easy to wear workman style belt apron adds extra coverage and storage to any workwear. Extra long strings to tie with 2 full deep pockets give you the storage and fit you need to do your best work.

\* Unisex Fit

\* 65% Polyester 35% Cotton, Durable Poplin

Sizes: R





BLACK



BURGUNDY

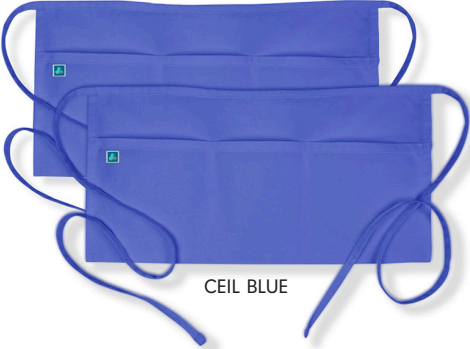

CEIL BLUE



HUNTER GREEN



NAVY

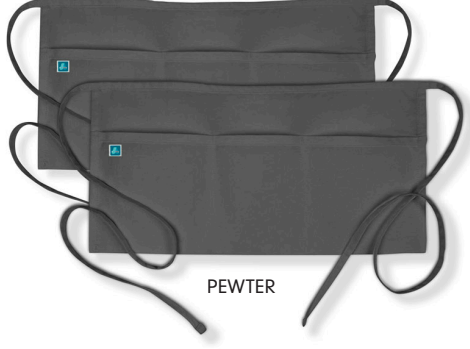

PEWTER



ROYAL BLUE



SHERBET



WHITE

# 2801

## DOUBLE EMBROIDERED COLLAR DRESS

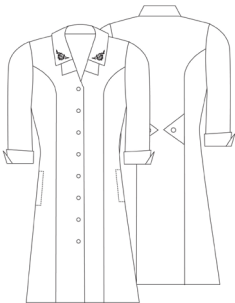

Add a touch of feminine flare to your everyday look - this face-framing, double-embroidered collar dress is shaped to give you a flattering silhouette with the comfort you need to get through the day. Shoulder pads and french cuffed sleeves add style, with two spacious inseam pockets for utility.

- \* Classic Fit
- \* 65% Polyester 35% Cotton, Durable Poplin
- \* Center back length 46" in size 12

Sizes: 4, 6, 8, 10, 12, 14, 16, 18, 20, 22, 24, 26  
**AVAILABLE IN WHITE ONLY**

# 2810

## WOMEN'S FITTED MIDRIFF DRESS

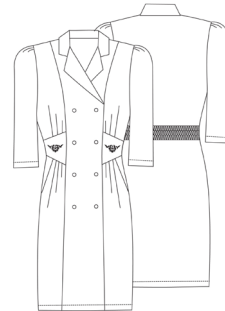

This fitted midriff dress shows off your silhouette without compromising on comfort. Soft pleats above and below waist create a beautiful, feminine shape, while embroidered midriff detail, comfort shoulder pads, and soft pleated waist add style. Back elastic waist and side slash pockets add comfort and utility.

- \* Classic Fit
- \* 65% Polyester 35% Cotton, Durable Poplin
- \* Center back length 45" in size 12

Sizes: 4, 6, 8, 10, 12, 14, 16, 18, 20, 22, 24, 26  
**AVAILABLE IN WHITE ONLY**

# WOMEN'S TUCK PLEAT MIDRIFF DRESS

# 2812



This double breasted, embroidered dress add a touch of luxury to your everyday workwear. Adjustable button tabbed belt, shoulder pads, and waist-cinching midriff for shape and style, with side slash pockets for function.

- \* Classic Fit
- \* 65% Polyester 35% Cotton, Durable Poplin
- \* Center back length 45" in size 12

**Sizes: 4, 6, 8, 10, 12, 14, 16, 18, 20, 22, 24, 26**  
**AVAILABLE IN WHITE ONLY**

# COLORS

## SOLIDS



ASPARAGUS



AQUAMARINE



BLACK



BLUSH



BURGUNDY



CARIBBEAN BLUE



CEIL BLUE



CHOCOLATE BROWN



CITRON



EGGPLANT



FOREST GREEN



FRUIT PUNCH



HUNTER GREEN



KHAKI



LAVENDER



LIPSTICK PINK



MANDARIN ORANGE



NAVY



POOL BLUE



OLIVE



PEWTER



PURPLE



RED



REGAL BLUE



ROYAL BLUE



SEA GLASS



SHERBET



SILVER GRAY



SPEARMINT



SUBMARINE



SURGICAL GREEN



TEAL BLUE



TEAL GREEN



TURQUOISE



WHITE

## NEONS



NEON GREEN



NEON ORANGE



NEON PINK

## HEATHERS



DARK MARL GRAY



MARL GRAY



HEATHER CHARCOAL

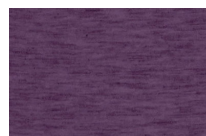

HEATHER EGGPLANT



HEATHER FUCHSIA



HEATHER POOL

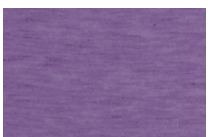

HEATHER PURPLE



HEATHER ROYAL

<b>501</b> MOCK FLY DRAWSTRING PANTS	66	<b>627</b> SCOOP NECK SMOCKED TOP	32
<b>501P</b> MOCK FLY DRAWSTRING PANTS PETITE	66	<b>628</b> SWEETHEART V-NECK TOP	34
<b>501T</b> MOCK FLY DRAWSTRING PANTS TALL	66	<b>701</b> UNISEX DRAWSTRING SCRUB SET	40
<b>502</b> CLASSIC COMFORT PANTS	50	<b>702</b> COBBLER APRON	86
<b>502P</b> CLASSIC COMFORT PANTS PETITE	50	<b>703</b> A-LINE PATCH CARGO POCKET SKIRT	83
<b>502T</b> CLASSIC COMFORT PANTS TALL	50	<b>704</b> KNEE-LENGTH A-LINE SIDE POCKET SKIRT	83
<b>503</b> CARGO UTILITY PANTS	52	<b>705</b> JEANS SKIRT	83
<b>503P</b> CARGO UTILITY PANTS PETITE	52	<b>706</b> MID-CALF LENGTH ANGLE POCKET SKIRT	84
<b>503T</b> CARGO UTILITY PANTS TALL	52	<b>707</b> MID CALF LENGTH DRAWSTRING SKIRT	84
<b>504</b> UNISEX DRAWSTRING PANTS	54	<b>708</b> PLEAT FLOUNCE SKIRT	85
<b>504P</b> UNISEX DRAWSTRING PANTS PETITE	54	<b>709</b> BELT APRON	88
<b>504T</b> UNISEX DRAWSTRING PANTS TALL	54	<b>711</b> TABBED PLEAT PANEL SKIRT	85
<b>506</b> MULTI POCKET CARGO PANTS	56	<b>803</b> 39" LAB COAT WITH INNER POCKETS	76
<b>506P</b> MULTI POCKET CARGO PANTS PETITE	56	<b>804</b> 36" SLIM FIT WOMEN'S LAB COAT	70
<b>506T</b> MULTI POCKET CARGO PANTS TALL	56	<b>805</b> 31" UNISEX CONSULTATION COAT	72
<b>507</b> FLARE LEG DRAWSTRING PANTS	58	<b>806</b> 30" WOMEN'S CONSULTATION COAT	71
<b>507P</b> FLARE LEG DRAWSTRING PANTS PETITE	58	<b>807</b> 31" WOMEN'S V-NECK CONSULTATION COAT	74
<b>507T</b> FLARE LEG DRAWSTRING PANTS TALL	58	<b>808</b> 39" UNISEX MIDRIFF LAB COAT	82
<b>508</b> CAPRI DRAWSTRING PANTS	67	<b>811</b> 32" WOMEN'S PERFECTION LAB COAT	75
<b>510</b> LOW-RISE DRAWSTRING PANTS	60	<b>2513</b> UNISEX 5-POCKET DRAWSTRING PANTS	62
<b>510P</b> LOW-RISE DRAWSTRING PANTS PETITE	60	<b>2514</b> MEN'S 6-POCKET COMFORT PANTS	64
<b>510T</b> LOW-RISE DRAWSTRING PANTS TALL	60	<b>2516</b> FRONT STITCHED STRAIGHT LEG PANT	10
<b>511</b> MEN'S TWILL PLEATED PANTS	67	<b>2600</b> UNISEX V-NECK 2 LOWER POCKET TOP	38
<b>601</b> UNISEX V-NECK TUNIC 3 POCKETS	16	<b>2629</b> LAPEL COLLAR BUTTON TOP	22
<b>6011</b> MEN'S V-NECK TUNIC 1 POCKET	36	<b>2630</b> DOUBLE MOCK WRAP TOP	12
<b>602</b> WARM-UP JACKET	42	<b>2632</b> CURVED POCKET GLAMOUR TOP	14
<b>604</b> DOUBLE POCKET SNAP FRONT TOP	18	<b>2634</b> PIN TUCK PLEATED TOP	4
<b>605</b> LAPEL COLLAR NURSE TOP	20	<b>2636</b> WAVE POCKET CROSSOVER TOP	6
<b>606</b> EMBROIDERED COLLAR NURSE TOP	21	<b>2638</b> DOUBLE STITCHED MOCK WRAP TOP	8
<b>607</b> MEN'S ZIPPERED JACKET	44	<b>2801</b> DOUBLE EMBROIDERED COLLAR DRESS	90
<b>608</b> MOCK WRAP SOLID TRIM TOP	28	<b>2810</b> FITTED MIDRIFF DRESS	90
<b>609</b> ASIAN STYLE SOLID TRIM TOP	30	<b>2812</b> TUCK PLEAT MIDRIFF DRESS	91
<b>613</b> MOCK WRAP WITH EMBROIDERED FRONT	24	<b>2814</b> 28" WOMEN'S TAILORED CONSULT COAT	78
<b>615</b> BUTTON DOWN RUFFLE POCKET TOP	23	<b>2815</b> 31" UNISEX IPAD® CONSULTATION COAT	80
<b>616</b> BABY DOLL RUFFLE TOP	26	<b>2816</b> 31" UNISEX SHORT SLEEVE CONSULTATION COAT	81
<b>617</b> EMBROIDERED CROSSOVER MIDRIFF TUNIC	25	<b>2817</b> 33" WOMEN'S ADJUSTABLE BELT LAB COAT	79
<b>622</b> DAISY BORDER TOP	27	<b>2900</b> LONG SLEEVE COMFORT TEE	46
<b>626</b> EYELET TRIM TUNIC	31		

# SIZE CHART

WOMEN'S CLASSIC FIT				INSEAM REGULAR 30"-31"   PETITE: 27.5 - 28.5"   TALL: 33 - 34"						
SIZE	XXS	XS	S	M	L	XL	2XL	3XL	4XL	5XL
CONVERSION	0	2/4	6/8	10/12	14/16	18/20	22/24	26/28	30/32	34/36
CHEST/BUST	31-32	33-34	35-36	37-39	40-43	44-47	48-51	52-55	56-59	60-63
WAIST	24-25	24-25	26-27	28-30	31-34	35-38	39-42	43-46	47-50	51-54
HIP	33-34	35-36	37-38	39-41	42-45	46-49	50-53	54-57	58-61	62-65

**WOMEN'S CLASSIC FIT:** Styles are constructed with a little extra room for comfort and ease of movement.

**REGULAR:** Describes a well proportioned, average height body 5'4" - 5'7" tall.

**PETITE:** Describes a shorter, slighter build, approximately 4'11" - 5'3" tall.

**TALL:** Describes a longer torso body length of approximately 5'8" - 6' tall.

WOMEN'S JUNIOR/CONTEMPORARY FIT				INSEAM REGULAR 30.5" - 31"   PETITE: 28 - 28.5"   TALL: 33.5 - 34"						
SIZE	XXS	XS	S	M	L	XL	2XL	3XL	4XL	5XL
CONVERSION	0	2/4	6/8	10/12	14/16	18/20	22/24	26/28	30/32	34/36
CHEST/BUST	30-31	32-33	34-35	36-38	39-42	43-46	47-50	51-54	55-58	59-62
WAIST	22-23	24-25	26-27	28-30	31-34	35-38	39-42	43-46	47-50	51-54
HIP	33-34	35-36	36-37	38-40	41-44	45-48	49-52	53-56	57-62	63-66

**WOMENS JUNIOR FIT** Styles are contoured and shaped without being too tight. Most top styles are shorter in length and pants sit lower on the waist with a shorter rise.

If measurements fall between two sizes, it is better to choose the larger size. Please contact us for questions or help with our sizing information.

MEN'S/UNISEX FIT				INSEAM REGULAR 31"						
SIZE	XXS	XS	S	M	L	XL	2XL	3XL	4XL	5XL
CONVERSION	30-32	34-36	38-40	42-44	46-48	50-52	54-56	58-60	62-64	0
CHEST/BUST	29-31	32-34	35-37	38-40	42-44	46-48	50-52	54-56	58-60	62-64
WAIST	21-23	24-26	27-29	30-32	34-36	38-40	42-44	46-48	50-52	54-56
HIP	29-31	32-34	35-37	38-40	42-44	46-48	50-52	54-56	58-60	62-64

**REGULAR:** Describes a well proportioned, average height body 5'8" - 6' tall.



**POP-STRETCH**  
by adar

**INDULGENCE**  
by adar

**UNIVERSAL**  
by adar



Adar Medical Uniforms, LLC  
24 Division Place Brooklyn, NY 11222  
(Around the corner of Richardson street)



718-935-1197  
Toll Free: 1-866-570-6964  
Fax: 718-228-2027



[www.adarmedicaluniforms.com](http://www.adarmedicaluniforms.com)  
[info@adarmedicaluniforms.com](mailto:info@adarmedicaluniforms.com)



@adarmeduniforms



@adarmeduniforms



@adarmeduniforms

#AMU09202017